

Close these jumpers to hard-set I2C mode.
 Gyro Address = 0x6B
 Accel/Mag Address = 0x1D

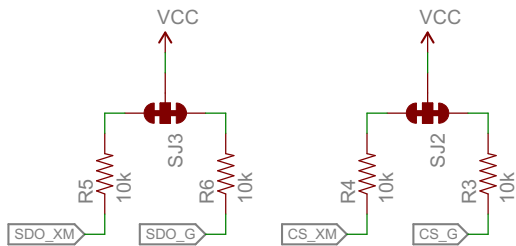

SDA/SCL Pull-up resistors

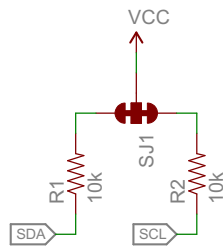

Set the SDO_G and SDO_XM to set the gyro and accel/mag I2C addresses:

SDOG/XM	XM Addr.	G Addr.
0	0x1E	0x6A
1	0x1D	0x6B



Released under the Creative Commons Attribution Share-Alike 3.0 License
<http://creativecommons.org/licenses/by-sa/3.0>

TITLE: lsm9ds0-breakout

Design by: Jim Lindblom

REV:
v10

Date: 1/21/2014 11:45:32 AM

Sheet: 1/1